The Grapefruit Tree
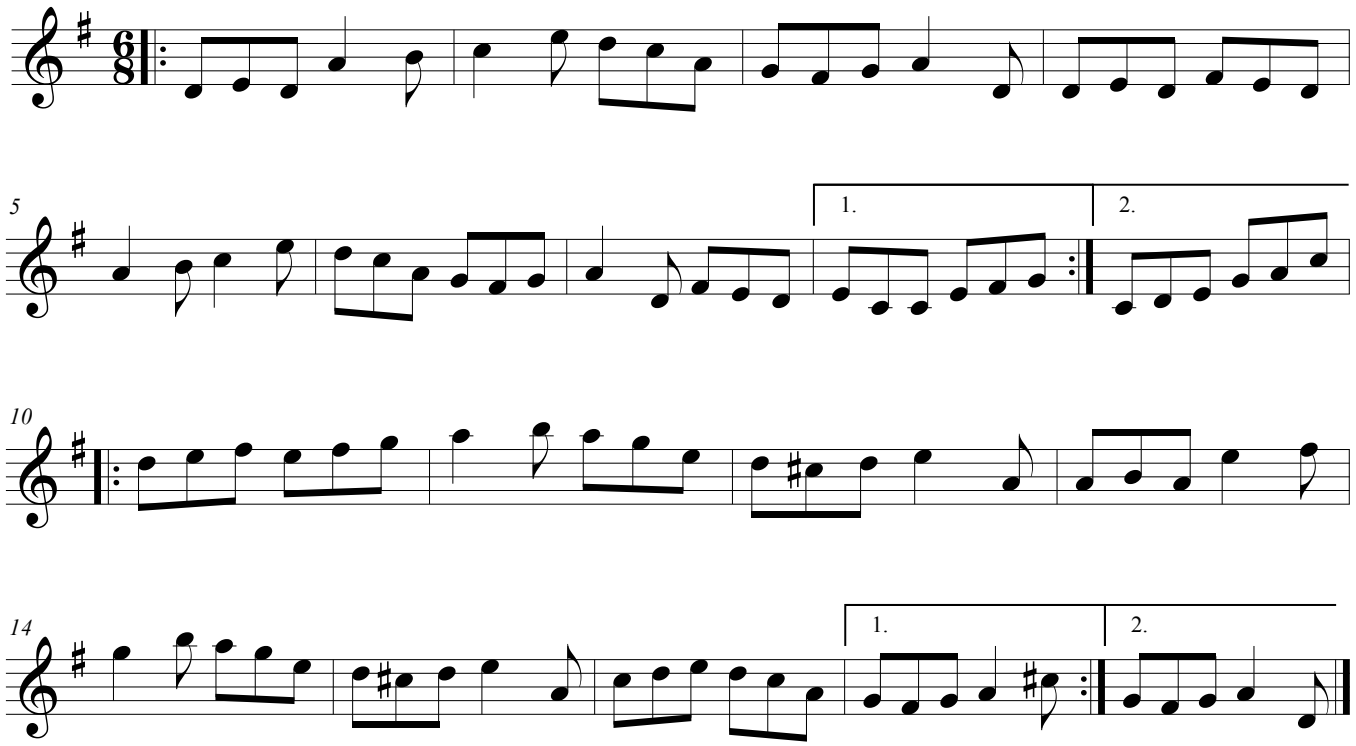
Jeremy Finney